

bike & hike CARY

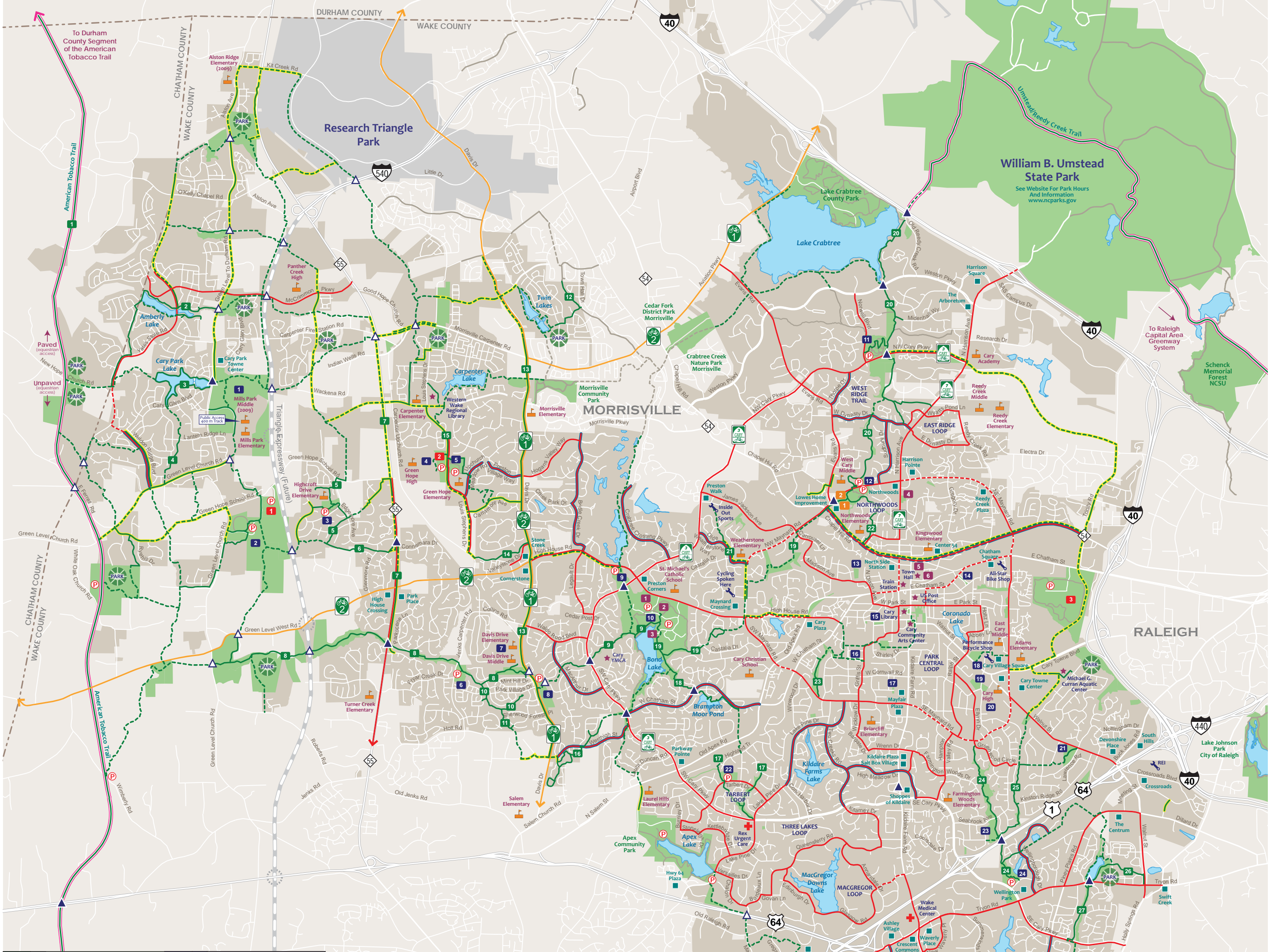

GREENWAYS	PARKS/NATURAL AREAS												
	1	2	3	4	5	6	7	8	9	10	11	12	
American Tobacco Trail 4.67 mi Chatham County Segment of the American Tobacco Trail	Amberly Lake Greenway 0.98 mi Yates Stone Rd. Within Amberly Planned Development	Cary Park Lake Greenway 1.87 mi Green Level to Durham Road. Within Cary Park PDD	Southbridge Greenway 0.28 mi Lantern Ridge Lane Within Southbridge PDD	Green Hope School Greenway 1.04 mi Sears Farm Road Park to Reedy Branch Greenway	Batchelor Branch Greenway 0.78 mi Within Reserve Subdivision, NC 55 to Pahlmeyer Place	NC Hwy 55 Multi-Use Trail 1.21 mi Parkinson Lane to Cornetta Drive	White Oak Creek Greenway 3.86 mi Davis Drive Park to Green Level Church Road	White Oak Creek Greenway 1.56 mi Bond Park to MacArthur Drive	Park Village Greenway 0.69 mi Park Village Recreation Area to Park Village Drive	Sherwood Greens Greenway 0.26 mi Greenwood Forest Place to Park Village Greenway	Indian Creek Greenway 0.31 mi Airport Boulevard to Town Hall Drive	Davis Drive Multi-Use Trail 3.29 mi Davis Drive Park to Montville Carpenter Road	
Stonycreek Greenway 0.60 mi Davis Drive to Carpenter Upchuck Road	Louis Stephens Multi-Use Trail 1.36 mi Cary Tennis Park to Morrisville Parkway	Bishops Gate Greenway 1.39 mi Westlight Street to Bishops Gate PDD	Annie Jones Greenway 1.11 mi Annie Jones Park, Gasthouse Drive to Lake Pine Drive	Oxford Hunt Greenway 1.21 mi West Chatham Street to Bishops Gate PDD	Black Creek Greenway 1.80 mi Bond Park to Bishops Gate to Maynard Road	Black Creek Greenway 3.80 mi Chapel Hill Road to Old Reedy Creek Road	Glenkirk Greenway 0.23 mi Old Weatherstone Way to Bishops Gate PDD	Northwoods Greenway 0.87 mi Godbold Park to Northwoods Elementary (Chapel Hill Road)	Higgins Greenway 0.55 mi SW Maynard Road to Danforth Drive	Hinshaw Greenway 1.66 mi Marta Center Park to MacArthur Woods Park to Greenwood Circle	Pirates Cove Greenway 0.42 mi Watson Street to Tryon Manor Drive	Tryon Village Greenway 0.42 mi Watson Street to Tryon Manor Drive	
Swit Creek Greenway 0.88 mi Watson Farm Road to Cary Parkway	Symphony Lake Greenway 1.33 mi Koka Booth Amphitheatre, Within Regency Park PDD	Regency Park Greenway 0.58 mi Along Regency Parkway to Symphony Lake	Kildaire Farm Multi-Use Trail 1.30 mi Swit Creek Greenway to Forest Run Place	Camp Branch Greenway 0.62 mi Ten Ten Road, Swit Creek Greenway	Churchill Estates Greenway 0.50 mi Ten Ten Road, Churchill Estates Subdivision	Mills Park (opening in 2010) Green Level to Durham Road. Mills Park Drive	Thomas Brooks Park 2008 Green Level Church Road	Sears Farm Road Park 2008 Green Level Church Road	Green Hope High School/Park 2500 Casper Upchuck Road	Green Hope Elementary School/Park 2700 Lake Sandhollow Road	White Oak Park 2128 Lake Sandhollow Road	Davis Drive School/Park 2101 Davis Drive	Preston Soccer Fields 601 Preston Road
Robert V. Godbold Park 2151 NW Maynard Road	Lexie Lane Park 1015 Owen Street	Urban Park 214 E. Chatham Street	Heater Park (natural area) 400 S. West Street	Sherwood Park (natural area) 720 Gaffin Street	Rose Street Park 110 Rose Street	R.S. Dunham Park 2123 Dunham Street	Lions Park 815 Tanglewood Drive	Cary High School 700 S. Walnut Street	Walnut Street Park 420 Walnut Street	Annie L. Jones Park 2123 Dunham Street	MacDonald Woods Park 111 Thurston Drive	Harold D. Ritter Park 1015 Owen Street	Hemlock Bluffs Nature Preserve 1015 Owen Street
Future Park 1701 Phony Road	Middle Creek School/Park 151 S. 8300e Creek Park Avenue	SK-8 Cary (at Godbold Park) 200 NW Maynard Road (919) 387-2079	Godbold Dog Park 200 NW Maynard Road	Koka Booth Amphitheatre 2119 Regency Parkway (919) 462-2025	Future Dog Park 1701 Phony Road	USA Baseball National Training Complex 2727 Lake Sandhollow Road (919) 462-2081	WakeMed Soccer Park 200 E. Chatham Street (919) 469-0454	Cary Tennis Park 2123 Dunham Street (919) 469-0451	Bond Park Community Center 100 Mayo Park Drive (919) 462-2970	Bond Park Arts Center 100 Mayo Park Drive (919) 469-1100	Jordan Hall Arts Center 908 North Harrison Avenue (919) 469-4009	Herbert C. Young Community Center 100 E. Chatham Street (919) 469-0451	Page-Walker Arts & History Center 119 S. 8300e Creek Park Avenue (919) 469-1100
Stevens Nature Center at Hemlock Bluffs Nature Preserve 2616 Kildaire Farm Road (919) 387-5980	Middle Creek Community Center 100 Middle Creek Park Avenue (919) 462-2970	Northwoods Loop (2.3 miles): Bordered on three sides by major thoroughfares, cyclists should exercise caution when traveling this loop connecting riders to the Black Creek Trail, Godbold Park and Cary's State Park. Cyclists heading north towards Umstead State Park will want to use the Black Creek trailhead located on NW Maynard Road, across from Godbold Park. Sunday Drive, with its steep bike lanes and residential nature, makes a good north/south alternative to Harrison Avenue to access the West Ridge Trail and East Ridge Loop to the north.	Lochmere Loop (6.5 miles): This southeast Cary loop encircles two lakes and provides greenway access through Ritter Park. Caution should be used when traveling along high volume thoroughfares in the north. These include Tryon Road, Southeast Cary Parkway and a crossing over Kildaire Farm Road.	Tarbert Loop (2.6 miles): Located on the western edge of the Three Lakes Loop, this shorter route traverses rolling hills along wide, residential streets. This route provides access to Annie L. Jones Park and three greenway interconnectors. Two greenways are located adjacent to Tarbert Loop, with the third greenway accessible by sidewalk at the intersection of Lake Pine Drive and Southwest Cary Parkway. Caution should be exercised when crossing SW Cary Parkway.	West Ridge Trail (2.1 miles): The West Ridge Trail is a spur off the East Ridge Loop and provides access to the Black Creek Trail via connection points along Dynasty Drive. The trail continues north along Dynasty Drive, a residential road striped with bike lanes. A short section on Cary Parkway leads to Thorpe Boulevard and access to East Ridge Trail (1.6 miles). This short northeast Cary loop is located at the eastern end of the West Ridge Trail. Wyatt's Pond Lane and Reedy Creek Road take riders past Reedy Creek Middle School. East Dynasty Drive forms the southern boundary of the loop.	East Ridge Trail (1.6 miles): This short northeast Cary loop is located at the eastern end of the West Ridge Trail. Wyatt's Pond Lane and Reedy Creek Road take riders past Reedy Creek Middle School. East Dynasty Drive forms the southern boundary of the loop.	Park Central Loop (5.5 miles): Characterized by wide streets and gently rolling terrain, this central Cary route traverses through some of the town's oldest neighborhoods. The Elyn Drive spur accesses both the Hinshaw and Pirate's Cove Greenways. Both greenways are located off of Greenwood Circle. Use caution along Wenn Drive and Bargate - watch for backing cars from apartment parking areas.	Three Lakes Loop (6.2 miles): This aptly named loop route is both challenging and serene. Catch glimpses of MacGregor Downs and Kildaire Farms Lakes and the Apex Reservoir as you ride from Godbold Park. Sunday Drive, with its steep bike lanes and residential nature, makes a good north/south alternative to Harrison Avenue to access the West Ridge Trail and East Ridge Loop to the north.	MacGregor Loop (2.8 miles): This short loop can be combined with the Three Lakes Loop for a quiet and pleasant ride through one of Cary's best-known neighborhoods. There are a few short, steep hills and several golf cart crossings.	NC Bike Route 1 (8.5 miles): Along Davis Drive. This route is part of the Carolina Connection, which NCDOT has designated as a portion of US Bike Route 1, which runs from Maine to Florida.	NC Bike Route 2 (11.2 miles): Along High House Road from Davis Drive. This is part of the Mountains-to-the-Sea Route, which extends 700 miles from Murphy to Monticello, NC. Extending into rural western Wake and eastern Chatham County, this route is a favorite of Triangle club cyclists for recreational rides to Green Level and Jordan Lake.	Cary Bike Route #3 (7.8 miles): This signed route runs along southwest and northwest Cary Parkway and serves as a connection between numerous bicycle loops. Portions of the route have 14' wide outside lanes, while other segments are narrow with little or no shoulder. This route is recommended for experienced cyclists only.	Cary Bike Route #7 (3.0 miles): Serving the northern half of Cary, this signed route runs along Harrison Avenue in the north forming the eastern edge of the West Ridge and Northwoods Loops. Located on a major thoroughfare, this route is recommended for experienced cyclists only.

SPECIAL USE FACILITIES	PARKS/NATURAL AREAS											
	1	2	3	4	5	6	7	8	9	10	11	12
USA Baseball National Training Complex 2727 Lake Sandhollow Road (919) 462-2081	WakeMed Soccer Park 200 E. Chatham Street (919) 469-0454	Cary Tennis Park 2123 Dunham Street (919) 469-0451	Bond Park Community Center 100 Mayo Park Drive (919) 462-2970	Bond Park Arts Center 100 Mayo Park Drive (919) 469-1100	Jordan Hall Arts Center 908 North Harrison Avenue (919) 469-4009	Herbert C. Young Community Center 100 E. Chatham Street (919) 469-0451	Page-Walker Arts & History Center 119 S. 8300e Creek Park Avenue (919) 469-1100	Stevens Nature Center at Hemlock Bluffs Nature Preserve 2616 Kildaire Farm Road (919) 387-5980	Middle Creek Community Center 100 Middle Creek Park Avenue (919) 462-2970	Northwoods Loop (2.3 miles): Bordered on three sides by major thoroughfares, cyclists should exercise caution when traveling this loop connecting riders to the Black Creek Trail, Godbold Park and Cary's State Park. Cyclists heading north towards Umstead State Park will want to use the Black Creek trailhead located on NW Maynard Road, across from Godbold Park. Sunday Drive, with its steep bike lanes and residential nature, makes a good north/south alternative to Harrison Avenue to access the West Ridge Trail and East Ridge Loop to the north.	Lochmere Loop (6.5 miles): This southeast Cary loop encircles two lakes and provides greenway access through Ritter Park. Caution should be used when traveling along high volume thoroughfares in the north. These include Tryon Road, Southeast Cary Parkway and a crossing over Kildaire Farm Road.	Tarbert Loop (2.6 miles): Located on the western edge of the Three Lakes Loop, this shorter route traverses rolling hills along wide, residential streets. This route provides access to Annie L. Jones Park and three greenway interconnectors. Two greenways are located adjacent to Tarbert Loop, with the third greenway accessible by sidewalk at the intersection of Lake Pine Drive and Southwest Cary Parkway. Caution should be exercised when crossing SW Cary Parkway.

Bike Route Descriptions

West Ridge Trail (2.1 miles):
The West Ridge Trail is a spur off the East Ridge Loop and provides access to the Black Creek Trail via connection points along Dynasty Drive. The trail continues north along Dynasty Drive, a residential road striped with bike lanes. A short section on Cary Parkway leads to Thorpe Boulevard and access to East Ridge Trail (1.6 miles).
This short northeast Cary loop is located at the eastern end of the West Ridge Trail. Wyatt's Pond Lane and Reedy Creek Road take riders past Reedy Creek Middle School. East Dynasty Drive forms the southern boundary of the loop.

East Ridge Trail (1.6 miles):
This short northeast Cary loop is located at the eastern end of the West Ridge Trail. Wyatt's Pond Lane and Reedy Creek Road take riders past Reedy Creek Middle School. East Dynasty Drive forms the southern boundary of the loop.

Park Central Loop (5.5 miles):
Characterized by wide streets and gently rolling terrain, this central Cary route traverses through some of the town's oldest neighborhoods. The Elyn Drive spur accesses both the Hinshaw and Pirate's Cove Greenways. Both greenways are located off of Greenwood Circle. Use caution along Wenn Drive and Bargate - watch for backing cars from apartment parking areas.

Three Lakes Loop (6.2 miles):
This aptly named loop route is both challenging and serene. Catch glimpses of MacGregor Downs and Kildaire Farms Lakes and the Apex Reservoir as you ride from Godbold Park. Sunday Drive, with its steep bike lanes and residential nature, makes a good north/south alternative to Harrison Avenue to access the West Ridge Trail and East Ridge Loop to the north.

MacGregor Loop (2.8 miles):
This short loop can be combined with the Three Lakes Loop for a quiet and pleasant ride through one of Cary's best-known neighborhoods. There are a few short, steep hills and several golf cart crossings.

NC Bike Route 1 (8.5 miles):
Along Davis Drive. This route is part of the Carolina Connection, which NCDOT has designated as a portion of US Bike Route 1, which runs from Maine to Florida.

NC Bike Route 2 (11.2 miles):
Along High House Road from Davis Drive. This is part of the Mountains-to-the-Sea Route, which extends 700 miles from Murphy to Monticello, NC. Extending into rural western Wake and eastern Chatham County, this route is a favorite of Triangle club cyclists for recreational rides to Green Level and Jordan Lake.

Cary Bike Route #3 (7.8 miles):
This signed route runs along southwest and northwest Cary Parkway and serves as a connection between numerous bicycle loops. Portions of the route have 14' wide outside lanes, while other segments are narrow with little or no shoulder. This route is recommended for experienced cyclists only.

Cary Bike Route #7 (3.0 miles):
Serving the northern half of Cary, this signed route runs along Harrison Avenue in the north forming the eastern edge of the West Ridge and Northwoods Loops. Located on a major thoroughfare, this route is recommended for experienced cyclists only.

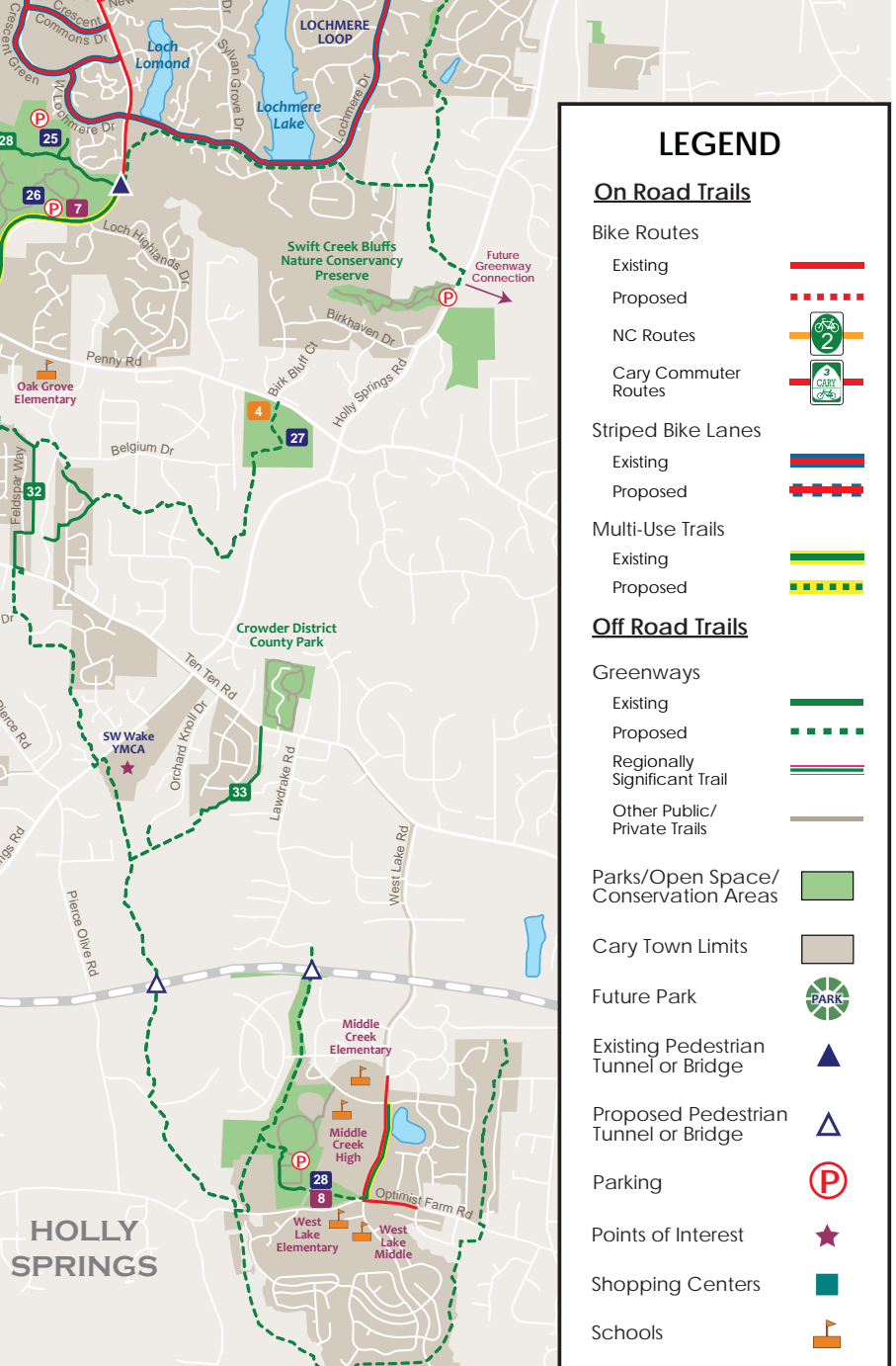

LEGEND

On Road Trails

- Bike Routes
 - Existing (Red dashed line)
 - Proposed (Red dotted line)
 - NC Routes (Green circle with 'N')
 - Cary Commuter Routes (Green circle with 'C')
- Striped Bike Lanes
 - Existing (Blue and red striped line)
 - Proposed (Red and blue striped line)
- Multi-Use Trails
 - Existing (Green dashed line)
 - Proposed (Green dotted line)
- Off Road Trails
 - Greenways
 - Existing (Green solid line)
 - Proposed (Green dashed line)
 - Regionally Significant Trail (Green line with red dots)
 - Other Public/Private Trails (Grey line)
- Parks/Open Space/Conservation Areas (Green shaded area)
- Cary Town Limits (Grey shaded area)
- Future Park (Green circle with 'P')
- Existing Pedestrian Tunnel or Bridge (Blue triangle)
- Proposed Pedestrian Tunnel or Bridge (Blue triangle with 'P')
- Parking (Red circle with 'P')
- Points of Interest (Red star)
- Shopping Centers (Green square)
- Schools (Orange square)
- Bicycle Repair/Maintenance (Blue square)
- Medical Facility (Red cross)

0.0 1.0 miles

For information about public transit connections look for the C-Tran Bus Map or the Triangle Transit Map at Town of Cary facilities and other locations around Cary. Information can be found at the following websites:

www.townofcary.org www.getriangle.org

(919)485-RIDE triangletransit.org